Tromba 2 in Sib

Martin Lohse

In Liquid... (2008)

Concerto for accordion and orchestra

In Liquid... (2008)

Concerto for accordion and orchestra

Martin Lohse 2008

W. 29

dedicated to Bjarke Mogensen

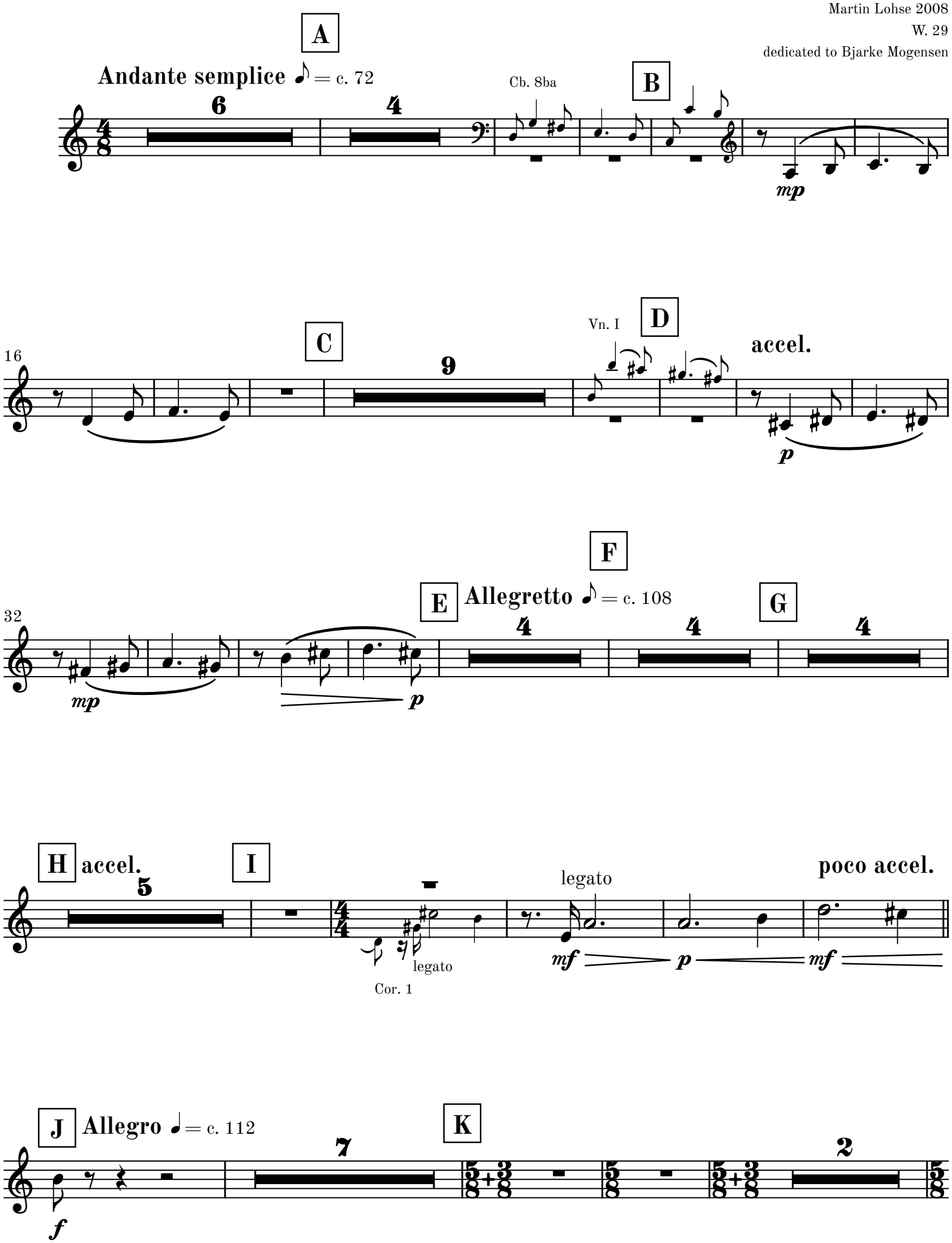

© 2026 Martin Lohse | Mirror Music | MM 1.2-13 | ISMN 979-0-706837-98-7

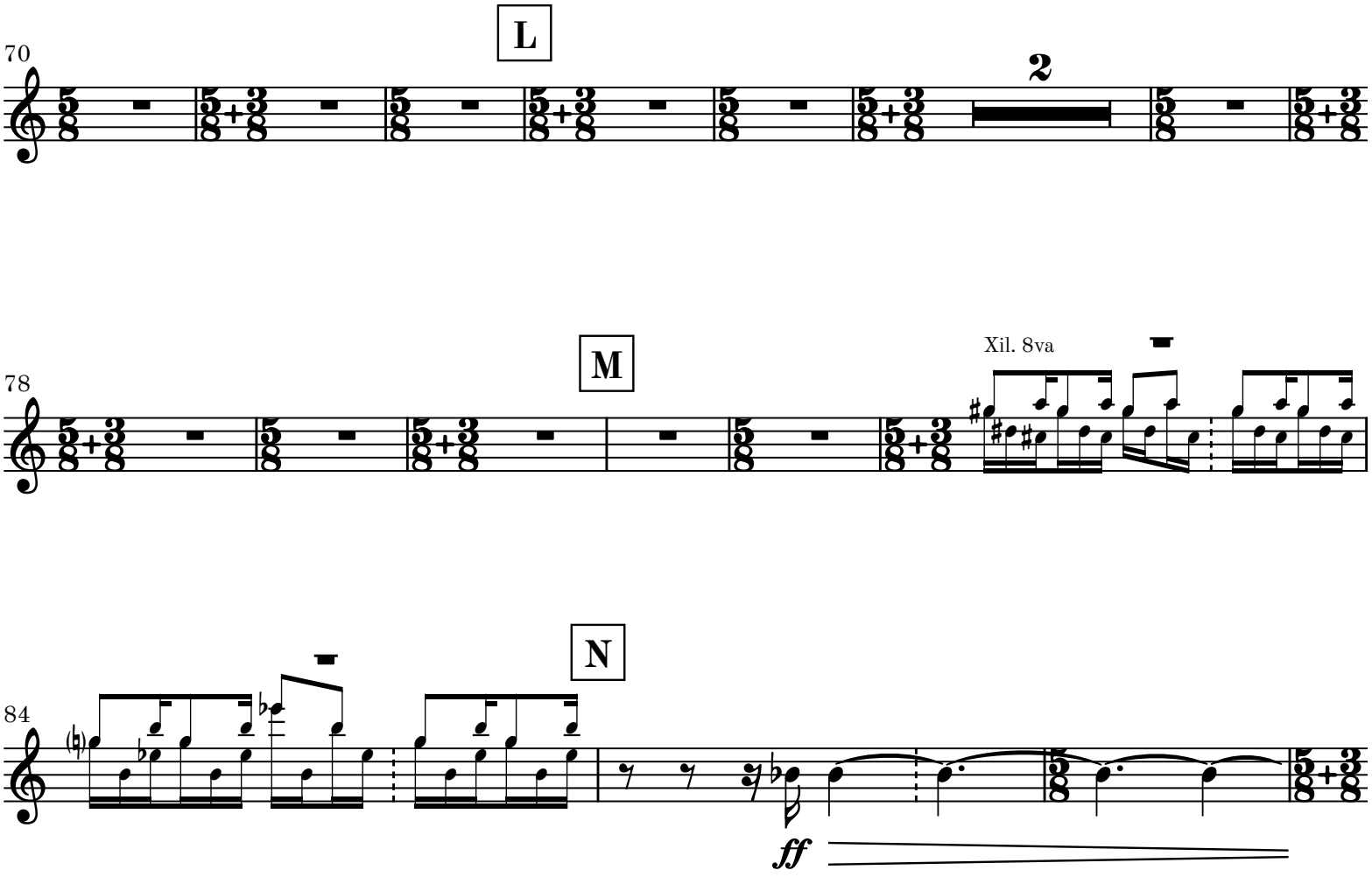
70
L
2
78
M
Xil. 8va
84
N
ff

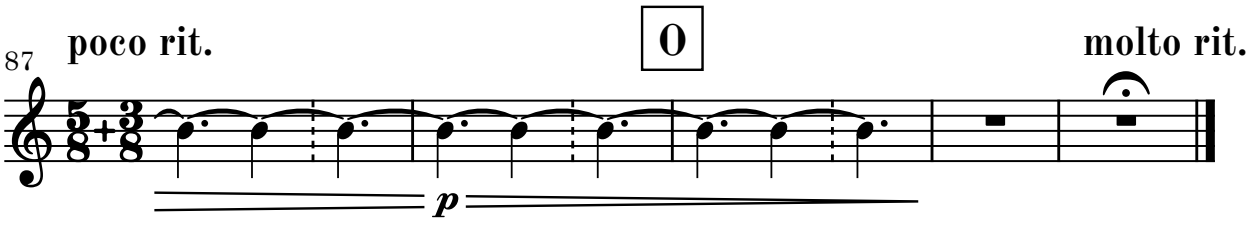
87
poco rit.
O
molto rit.
p

II

1

Andante 𝅗𝅥 = c. 72

2 2

8

A

Con fuoco 𝅘𝅥𝅮 = c. 78

Tr. 1

p

B

mf *p*

mf

C

p

D

22

E **rit.**

F

2

f *mp* *ff*

G

Meno allegro 𝅘𝅥𝅮 = 72

28

2

H

I

rit.

Fl. 1

p

III

Allegro ♩ = 132

Movement III may be omitted

A **Andante** 𝅗𝅥 = 74

con sord.

p

12

rall.

dim.

18

B **Largo** 𝅗𝅥 = 48

pp

C

sempre (𝅗𝅥 = c. 48)

25

p poco cresc. ..... *mp* *dim.* .....

D **Moderato** ♩. = c. 104

molto ritardando

30

attacca

continue to movement V if omitting movement IV

IV

Tacet

attacca

V

Tacet

attacca

VI

Adagio cantabile
e semplice
♪ = c. 66

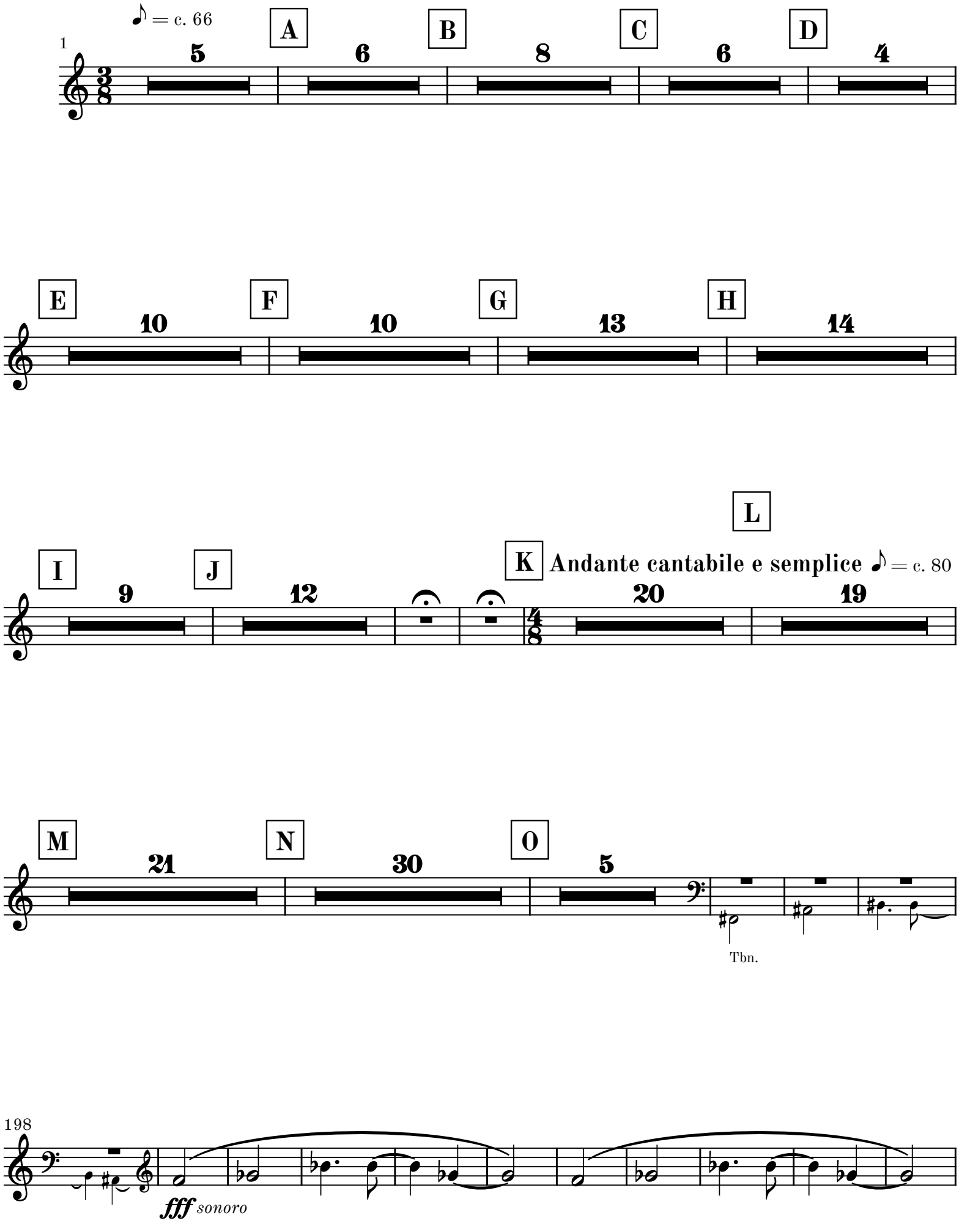

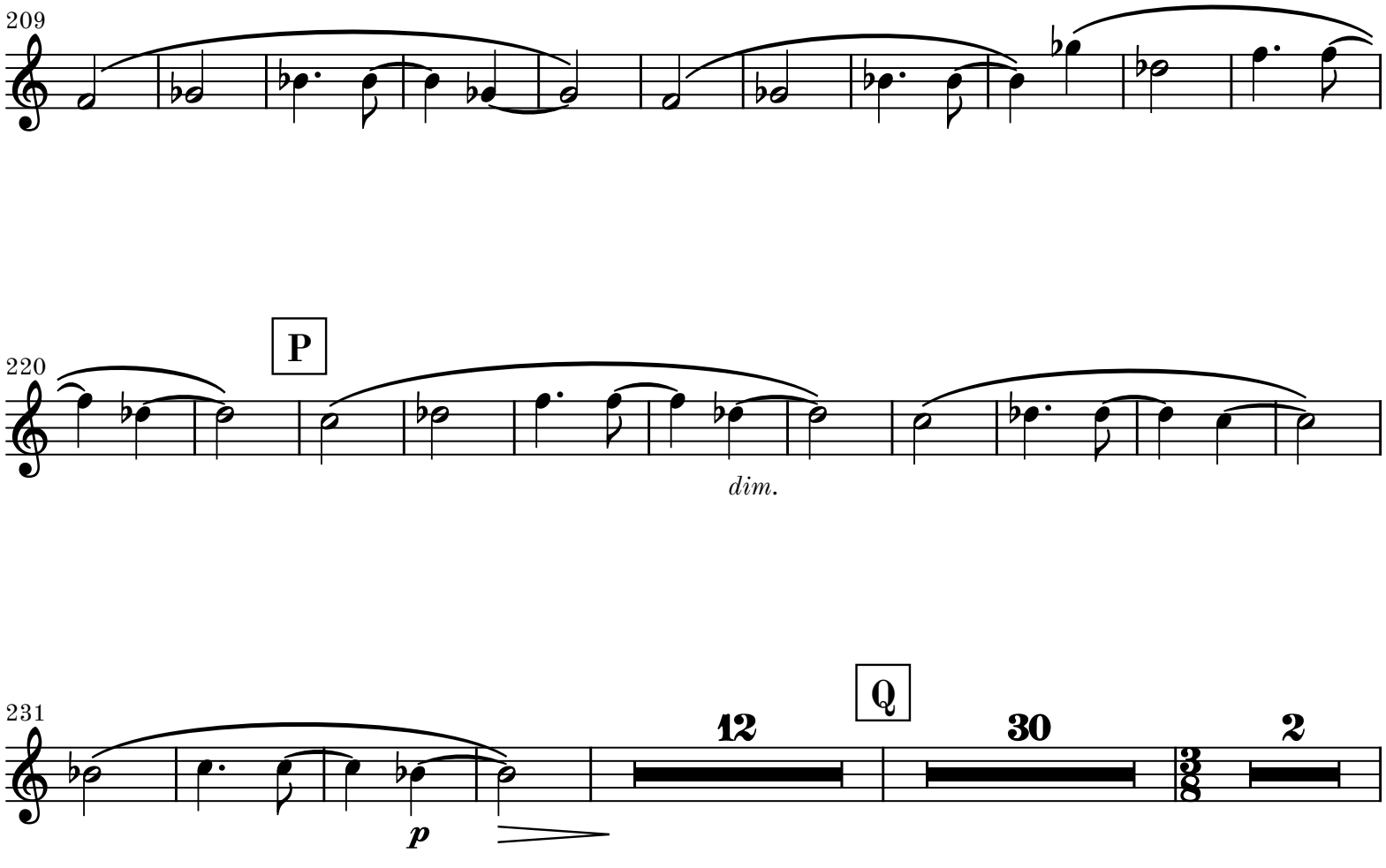
209
220
P
dim.
231
p
12
Q
30
2
3/8

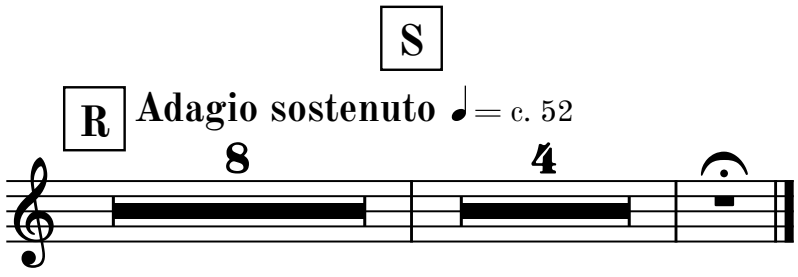
S
R
Adagio sostenuto ♩= c. 52
8
4